# Gainesville Daily Sun

VOL. XXIV, NO. 175 GAINESVILLE, FLORIDA, SATURDAY, AUGUST 31, 1907 TEN CENTS A WEEK

# 'A WARM CAMPAIGN

## Kentucky Democrats Preparing a Hot Roast For Opponents.

## FIRE FIRST GUN SATURDAY

**Campaign in the Blue Grass State Promises To Be One of the Liveliest for Many Years.—Lines Strongly Drawn.**

Lexington, Ky., Aug. 30.—The Kentucky democrats will open the state campaign in this city Saturday, the principal speakers being Governor J. C. W. Beckham, nominee for United States senator, and Judge S. W. Hager, democratic nominee for governor. These gentlemen will mount the platform fairly bristling with pointed questions, directed toward the republicans, and the speeches promise to be about as caustic as any delivered heretofore in this state. A. E. Willson, the republican nominee, has been merciless in his arraignment of the democrats, and he will, no doubt, be handled without gloves.

While the democratic speakers will do ample justice to the issues of today, as presented in the present campaign, they will take up the condition of the commonwealth as found when the republicans were ejected from power several years ago, and the roast they will hand the opposition on this score will fairly sizzle, it is said.

The opening ra[illegible] next Saturday promises to be qu[illegible] g an e[illegible] as the huge Taft me[illegible]g held [illegible] last week, and there is no doubt but the democrats, while they have made a late start, will enter the race with a full head of steam and with fair prospects of running down the opposition.

### HIS SKULL FRACTURED.

**New York Artist Found In a Dying Condition.**

New York, Aug. 30—George Heinkeshloss, once an artist of merit, and whose pictures are said to adorn many drawing rooms, was picked up from the gutter of a street leading from the Bowery Tuesday night with a fractured skull that is likely to cause his death.

Heinkeschloss, now an old man, had in later years become known as the "Bowery Artist." Reverses and dissipation had driven him to the Bowery and he had been earning a bare living by making crayon drawings and selling them whenever he could.

### $100,000 Fire at Rochester.

Rochester, N. Y., Aug. 30.—Fire that started early Thursday in the basement of the Rochester Marshmallow company's factory in Mortimer street, threatened the distruction of the Cox building and adjoining structures in the wholesale dry goods district. The flames shot up the elevator shaft and practically gutted the three top floors of the rear "L" of the Cox building before the firemen got the flames under control. The loss is estimated at $100,000.

### Quarrel Ends In Tragedy.

Montgomery, Ala., Aug. 30.—Tom Summerall, a boilermaker, was shot and killed Wednesday by W. H. Hunter, another boilermaker, as a result of a quarrel Tuesday night. They had been together all day, the presumption being that their fight of the night before had been settled. However, shortly after 3 o'clock they were drinking together, when Hunter pulled his pistol and shot his companion five times, producing instant death. Hunter is in jail.

### Dog Guarded Woman's Body.

Knoxville, Tenn., Aug. 30.—The body of a woman, guarded by a faithful cur dog, was found in the woods just north of the city Wednesday. There was evidence of a desperate struggle and the woman's forehead was crushed. The woman's face was eaten away by insects, and there is no way of identifying her. There is no woman reported missing in this city, and the police are without a clew.

### "MURDER WILL OUT."

**Scared by the Officers' Story, Man Confesses to Crime.**

Chicago, Aug. 30.—The old saying that "murder will out," came true in an unusual way, when Policeman Frank Walsh awakened a man who was asleep in a doorway of the Illinois hospital, Washington boulevard and Halstead street.

The man, long a fugitive from justice, opened his eyes, saw the policeman's star, and leaped to his feet with a shriek:

"You want me for murder? You are a policeman!" he cried, as he stood, dazed before Walsh.

A moment afterward he collected his wits and ran, but the policeman, drawing his revolver, forced the man to stop and led him to the police station.

At the station the prisoner at first denied being a murderer, but later broke down and confessed that he is Charles F. Burbage, wanted in Greenville, S. C., with a man named W. P. T. Rawley, for the murder of Gus Tanner, a negro, two years ago.

He said he was arrested for the murder, which occurred during a saloon brawl, but escaped. Rawley, he said, escaped arrest at the time. Burbage added that he had been a fugitive for two years.

He is held at the Desplains street station, and the authorities have been notified of the arrest.

In Burbage's possession letters from the governor of South Carolina were found, which purported to be replies from the governor to queries the fugitive had mailed him from Washington, D. C., asking leniency if he should return and give himself up. The replies of the governor said that nothing but justice could be done, and apparently the fugitive decided not to return.

### FOUR PERSONS KILLED.

**Auto and Trolley Go To[illegible] at Top Speed.**

Rochester, N Y., Aug. 30.—Dr. George Waldron, a physician of Rochester, Mrs Cabeine Farnsworth, of Rochester and Mrs. William Scanlon and rs. Janie Hobbs, both of Hopewell county, were instantly killed on Wednesday afternoon in a collision between their automobile and a Rochester and Eastern trolley car, near Canandaigua.

The auto was wrecked and the four occupants were frightfully mangled.

The auto was going at top speed when it collided with the trolley car, which was also running rapidly.

### BRIEF DISPATCHES.

Nelson Morris, a wealthy packer of St. Louis, Mo., died in Chicago.

Republics of Central America have agreed to a peace conference to be held at Washington, D. C.

Henry Crock's tobacco barn at Prestonville, Ky., burned, causing a loss of $150,000.

In a special dispatch from Paris the names of many American tourists now in the French capital are given.

The British steamer Nicaraguan, from Port Tampa June 3 and Norfolk, June 8, for Dublin, Ireland, has been reported at Lloyds as missing.

A sharp engagement took place between the Moors and the French forces at Casa Blanca, the Arabs being driven back into the hills.

The Washington Evening Star declared that the big majority of the people of America are in favor of selling the Philippines.

Regular army officers are angered at the criticism of General Butt, of the National Guard, and declares he is too inexperienced to judge.

A strong earthquake shock was felt at Port de France, Island of Martinique, Wednesday. No damage has been reported as resulting from the phenomenon.

An explosion of gas occurred on board the Portuguese battleship Vasco da Gama. Several sailors were injured, but no loss of life has been reported.

According to a special dispatch the opinion prevails in shipping circles in London, England, that the present ocean rate war will not be extended to westbound traffic.

# FISH AND HARAHAN

## Railroad Magnates Have Encounter at Directors' Meeting.

## HOT WORDS WERE PASSED

**Former President of the Illinois Central and the Present Head of the System, Disagree About Adjournment of Meeting.**

New York, Aug. 30.—Stuyvesant Fish, former president and at present a member of the board of directors of the Illinois Central railroad, declined to comment in any way on the personal encounter between himself and James T. Harahan, the present head of the system, at a meeting of the board of directors in this city.

The trouble between Mr. Fish and his successor at the head of the big railroad system arose when Mr. Fish attempted to get before the board a resolution which, in effect, demanded a complete investigation of the administration of the company since the elevation of Mr. Harahan to the presidency.

The reading of the resolution was interrupted by motions calling for an immediate adjournment of the meeting, and despite the protests of Mr. Fish that he had a right to be heard to the end, the motion was declared carried.

President Harahan arose with the other directors and prepared to leave the room, but Mr. Fish protested that the action was illegal.

"You can't adjourn in the middle of business," he said. "It is contrary to all parliamentary proceedure. It is an unheard of breach of courtesy to interpose a motion to adjourn in the middle of a director's remarks. I insist that the meeting is not adjourned, and I shall proceed with my resolution."

"The meeting stands adjourned," retorted President Harahan across the table.

"But it is not adjourned!" Fish replied hotly. "You are tools of Harriman and puppets"—

"You're a liar!" said Harahan, springing to his feet.

An instant later the big ex-president had reached across the table, grasped his successor by the arm and shoved him back into his chair. Then the other members of the board rushed in, separating the two men, and rushed them out and away by separate routes.

### FLED FROM THEIR HOMES.

**Village In Pennsylvania In Danger from Landslide.**

Pittsburg, Pa., Aug. 29.—With their houses creaking, windows breaking and chimneys sinking deep into the earth, several hundred foreigners have fled from their homes in Port Vue, a southside suburb, fearing death in a landslide which threatens to bury Scott streets' twenty-five dwellings.

One hundred yards below the Pittsburg and Lake Erie railroad company recently started to make a cut for additional tracks. The earth between the cut and the hillside on which the houses stand, is underlaid with soft shale and soapstone.

This whole mass is slowly slipping toward the cut.

During the twenty-four hours the street for one hundred yards, with its houses, dropped 300 feet below its original level, bursting gas and water mains and leaving half the village without light or fire protection.

Three hundred men are at work vainly endeavoring to check the landslide, while crowds of hysterical women and children watch the proceedings of the men at work.

### $100,000 Damage by Storm.

Des Moines, Iowa, Aug. 30—A severe windstorm struck the Iowa state fair grounds here early Thursday, causing damage estimated at $100,000. Knabenshue airship and captive bal- A live wire was blown against the loon, setting fire to them and totally destroying both. The big tent of the International Harvester company was blown down and the exhibit ruined by heavy rain and fire.

### HANGED HISELF WITH A CHAIN.

**James Wright Committed Suicide After a Quarrel with His Wife.**

Commerce, Ga., Aug. 30.—Information has just been received here of the tragic end of the life of James K. Wright, which occurred near his home in a remote section in Banks county. The details, as reported by J. A. Martin, who lives in that community, and who was foreman of the coroner's jury, are as follows:

Mr. Wright, who was 53 years of age, was living with his wife. They had no children. They quarreled over a trivial matter. Wright had warned his wife, that unless she desisted, he would take his life.

After the quarrel Wright told his wife that he intended to end his life. Before he left home, he told her to gather the crop and pay his debts. He then put a halter chain in his pocket, and left home. Mrs. Wright did not construe his threats seriously, as he had made them often before. He did not show up that night.

The next day the neighbors gathered in, and a search was instituted. Two hours later, when the dead body was found in the woods, about one-fourth of a mile from his home. He had crawled up a stooping pine sapling, tied the chain to the tree, and jumped off, breaking his neck.

The body was so badly decomposed that it could only be handled with a sheet. A large box was made, and by the use of a sheet the body was lowered into the box and the remains were interred nearby. The verdict of the coroner's jury was to the effect that the deceased came to his death at his own hands.

### APPEAL BY BUSINESS MEN.

**President Will Be Asked to Terminate Telegraphers' Strike.**

New York, Aug. 30.—An appeal is to be made to President Roosevelt by the leaders of the union to take some action looking to a termination of the present telegraphers' strike. It is the plan, according to an announcement made, to first have the appeal signed by representative business men, and then forward it with the signatures to the president.

There was little change in the general situation Wednesday. At the offices of the Western Union and Postal they said that everything was going along in a satisfactory manner.

The general superintendent of the Long Island railroad received a committee of telegraphers Wednesday.

The men, who are paid from $50 to $60, ask an advance ranging from 10 to 15 per cent, according to the services performed.

### Brewers War on Local Option.

Cincinnati, Ohio, Aug. 30.—United action by leading brewers of the United States against the spread of the local option idea begun in a secret meeting in this city Wednesday, news of which developed Thursday. It is proposed to adopt a definite plan to stop the spread of local option, especially in the south. This was the prime object of the meeting.

### Hermit Leaves Big Fortune.

Richmond, Va., Aug. 30.—The two sons of Cyrus Griffam, known for years as the hermit of Oregon hill, who died several days ago, will come into possession of a fortune of nearly $100,000 left by the old man. Both of the boys are hard working mechanics. It had been generally believed that they were the only support of their aged father.

### Lion Killed Woman.

Pittsburg, Pa., Aug. 30.—Mrs. Anna H. Hucker, who was attacked at Luna Park, an amusement resort, by a large lion that had escaped from one of the side [illegible], succumbed of her wounds inflicted by the animal on Wednesday. Mrs. Hucker's lung was penetrated by a tooth of the lion and several of her ribs were broken.

### Foreman Shot by Railroad Agent.

Montgomery, Ala., Aug. 30.—A special from Rushville states that A. T. Hooker, section foreman of the North Alabama railroad at Darington, was shot Wednesday night by T. Whitfield, the Troy station agent here. Whitefield claims he acted in self-defense.

# PARKER'S ASPIRATION

## New Yorker Has Eyes on Presidential Nomination Again.

## SO IT HAS BEEN DECLARE

**Former Governor Campbell, of Ohi Who Has Been East, Says He G the Information from an Indispu ble Source.**

Columbus, O., Aug. 30.—"Some what to my astonishment I learn while in New York last week th Judge Alton B. Parker was consid ing being a candidate for the de cratic nomination for presid again," said former Governor Ja E. Campbell. "At first I belie that there was nothing serious the news, but later I was ass that it was intensely so, and Judge Parker is possessed of the ion that he will be once more at the head of the party in the tion."

Mr. Campbell, who is a memb the state codification committe been east upon his annual va trip. He made no comment up situation which his statement as existing save to say that he information from a source that indisputable as to veracity.

### AMERICAN WOMAN HONOR

**Receives Decoration by Order of President of France.**

Newport, R. I., Aug. 30. Chadwick, wife of Rear Adm W. Chadwick, U. S. N., has the president of France, has decorated an officer in the Ac emie. Mrs. Chadwick receiv eral months ago at the hands otle C. Brose, a delegate French government, the violet and the cross which is stud garnets was planed to it We by M. Des Portes del Fosse, d'affaires of the French

The decoration is in recog Mrs. Chadwick's devotion French cause and the active took in the formation here of of the Societie d'Alliance Fr

Professor B. L. Henin re similar cross in appreciation of votion to French literature.

### ALABAMA ASYLUM CA

**Climax To Investigation of Leg Committee.**

Montgomery, Ala, Aug. special to the Advertiser from loosa, Ala., says:

The climax to the legislative tigation of Alabama's insane was reached Wednesday when ney Curry of that institution ted to the investigation that young Hines, of La county, an inmate of the who died inside its walls ago, met his death in a strug the attendant. He testified hospital authorities were res for the death of Hines.

The coroner's jury that sat case returned a verdict of h

The father of Hines, who sheriff of Lauderdale county, will prosecute every one and indictments and send them to j

### Program Announced.

Buffalo, N. Y., Aug. 30.— Butler, chairman of the Mc monument commission, has anno the program for the dedication marble obelisk in Niagara squa September 5th. Governor Hughes be the orator of the day. Civil, itary, political and judicial h will be paid to the martyred pres and an international character wi given to the occasion by the pre of a thousand Canadian troops.

### Receives Special Pardon.

Tokio, Aug. 30.—It became p Thursday that Koyama, the Jap who assaulted and wounded Li Chang at Shimonoseki, in 1895, ing the Chinese-Japanese peace tiations, and who was sentenced life imprisonment in the Ab prison at Kakkaido, received a cial pardon Aug. 25.

## [illegible] SHORT [illegible]CT FINE

[illegible] Probably Make [illegible] in Shortage.

[illegible] NOT YET RUNNING

[illegible] is Scarce, and [illegible] Having Difficulty in [illegible] in Gathering the [illegible] About One-Third Short.

[illegible]

[illegible] J. W. Stel[illegible] and W. M. [illegible]

## [illegible] DELIVERY.

[illegible] Extended if Proper [illegible] Completed.

[illegible] of Davis' Gainesville [illegible] 1907-8, which is [illegible] completed, [illegible]

# Aluminum Ware

Now is the time for you to fit out your kitchen with

ALUMINUM
COOKING
UTENSILS

The ware that wears and never wears out.

Light, Durable and Easy to Keep Clean—and always looks nice.

Coffee Pots, Tea Kettles, Boilers, Roasters, Fry Pans, Milk Pans and everything in Cooking Utensils.

**BAIRD HARDWARE COMP'Y**
Stoves, Enamelware, Tinware, Etc.

## CLERK-CARRIERS' EXAMINATION.

Will Be Held in Gainesville on Saturday, September 21.

The United States civil service commission announces by circular that an examination for clerk-carrier of the local postoffice will be held in this city on Saturday, September 21.

This examination will comprise simple examinations in spelling, arithmetic, letter writing, penmanship, copying, geography and reading addresses. This will afford an excellent opportunity to young white men, who have so far failed to appreciate the same in Gainesville, judging from the number of examinations which have been held here, and the number of applicants. The position pays for the first year $600, for the second year $800, and for the third year $900, continuing at that salary for the present.

Those desiring application blanks and other particulars may apply to R. Paul Brown, the local secretary, at the United States land office.

## GIVES A PERFECT SKIN.

Sulphur in Liquid Form Adds to the Beauty of Women.

"Beauty is only skin deep," but you cannot be beautiful if you have and skin disease or bad complexion. Hancock's Liquid Sulphur quickly cures eczema, tetter, sores, eruptions, blotches, and all skin diseases. Apply Hancock's Liquid Sulphur Ointment to the face just as you go to bed and it will soon give you a smooth, velvety skin.

Taken internally, Hancock's Liquid Sulphur purifies the blood and clears up the complexion. A few spoonfuls in hot water makes the finest of sulphur baths. All druggists sell it. Sulphur Booklet free, if you write Hancock Liquid Sulphur Co., Baltimore.

Dr. W. W. Leake of Orlando, Fla., who was cured, says: "It is the most wonderful remedy for Eczema I have ever known."

### Many Immigrants Expected.

Savannah, Ga, Aug. 29—Director of Immigration John J. Betjman says that within thirty days the first really considerable body of foreign emigrants will be landed in Georgia. Just how many are to come and the exact date of their arrival, Mr. Betjman was not readyy to say, bue he announced that there would be enough to prove to the state that the emigrationists are in earnest about bringing in new citizens. The steamer will land the emigrants at Savannah, and from this port they will be distributed through Georgia.

## "JUST FROM GEORGIA"

F. L. S. in Atlanta Constitution.

A Billville editor has this weather note:

"We have been having beautiful weather, and the days are so still and peaceful that we can hear the steps of the baliff coming to levy on us a mile off!"

"A man can't whistle when he's unhappy," says a Georgia exchange, "but it goes without saying that whistling makes many people think they're as happy as jaybirds in springtime."

### "Mighty Well."

In spite of summer sunshine
An' many a rainy spell,
We allus feel like sayin'
"We're doin' mighty well!"
The great, green world around us—
There's just this news to tell:
"The seed will come to harvest—
We're doin' mighty well!"

"After all," says The Whitsett Courier, "the world's rolling right. Were it not, some of us would be rolling decidedly wrong."

### The Dream of Life.

Life is a dream,
But I'll tell you, my honey,
Still in the dream
You have got to find money!
The great, green world around us—
There's just this news to tell:
"The seed will come to harvest—
We're doin' mighty well!"

A Georgia darky who had no lawyer was told by the judge that he "would get justice." Whereupon he exclaimed: "Good Lawd! Dat means ten years!"

A Georgia county boasted of a moonshiner who was only fifteen years old. This was too young, so the Government stepped in and gave him two years more.

### How He Pulled Through.

"While sleeping on the railroad track," says The Billville Banner, "one of his legs was cut off below the knee that had the rheumatism in it, but he received enough damages out of the road to buy a cork leg and a first-class piano.

### His Thunder Song.

During a recent thunder-storm an old darky was going along, singing of the lightning:

"Here comes the devil,
Flashin' of his eyes,
Mad kaze de righteous
Is gwine ter de skies!"

### Word from Bre'r Williams.

"De reason some folks don't want ter go ter heaven is kaze it looks so high dey 'fraid dey'll git dizzy an' tumble 'fo' dey gits dar."

## RULE DAY MONDAY.

Largest Number of Cases on Record to Be Brought Up.

Monday being the first Monday in the month will be the regular rule day in Judge Mason's court, and from present indications it will be the heaviest rule day known in this city for many years. There are a great many matters pending, the majority of which will be taken up, and Judge Mason anticipates a busy day.

One prominent attorney in the city stated that he had more than thirty cases to be presented to the court, which alone will require a great deal of the court's time and attention. There are many other matters, and in all the genial Judge will be busy until late in the evening.

### Forty Drowned; Hundreds Missing.

Tokio, Aug. 29.—The havoc wrought by the torrential rains in the central provinces during the last few days is alarming. In the Gumma prefecture alone 18,000 houses have been submerged, 49 lives are known to have been lost and 270 persons are missing.

# Not a drop of Alcohol

Doctors prescribe very little, if any, alcohol these days. They prefer strong tonics and alteratives. This is all in keeping with modern medical science. It explains why Ayer's Sarsaparilla is now made entirely free from alcohol. Ask your doctor.

We have no secrets! We publish the formulas of all our preparations. J. C. Ayer Co., Lowell, Mass.

# No Operation

Mrs. Malinda Akers, of Basham, Va., writes: "I had what doctors call 'prolapse,' and couldn't stand straight. I had pain in my back and shoulders, and was very irregular and profuse. Doctors said an operation was needed, but I couldn't bear the thought of the knife. After taking three bottles of Wine of Cardui, I could walk around. Can now do my housework and am in splendid health."

Cardui is a pure, vegetable, medicinal essence, especially adapted to cure women's diseases. It relieves excessive periodical pains, regulates irregularities, and is a safe, pleasant and reliable remedy for all sick women. In successful use for over 70 years. Try it.

**FREE ADVICE**
Write us a letter describing all your symptoms, and we will send you Free Advice, in plain sealed envelope. Address: Ladies' Advisory Department, The Chattanooga Medicine Co., Chattanooga, Tenn.

**At Every Drug Store in $1.00 Bottles.**

# WINE OF CARDUI

ESTHER S. JORDAN. W. W. HAMPTON

# JORDAN & COMPANY

## INSURANCE

PORTER BLOCK GAINESVILLE, FLORIDA

**Fire, Life and Accident** In the oldest and best companies

# If You Are Insured..

In a Company that is Responsible, Have a Policy Correctly Written With Liberality of Policy Contract and the Company Pays Losses Promptly

## You Are Assured

That no serious loss can overcome you without you have some refuge.

**Fire, Life, Accident and Health Insurance.**

None but Reliable Companies Represented.

**A. M. CUSHMAN,**

Information cheerfully furnished. GAINESVILLE, FLORIDA

# LIVE OAK, PERRY & GULF RAILROAD CO.

Schedule Effective April 20, 1906.

| No. 1 Daily | No. 5 Sun Only | No. 3 Daily ex Sun | STATIONS | No. 2 Daily ex Sun | No. 6 Sun Only | No. 12 Sun Only | No. 4 Daily ex Sun |
|---|---|---|---|---|---|---|---|
| A M Leave | P M Leave | P M Leave | | P M Arrive | P M Arrive | A M Arrive | A M Arrive |
| 8 00 | 1 20 | 2 40 | Live Oak | 4 20 | 5 40 | 10 00 | 9 40 |
| Ar 8 30 | Ar 2 00 | Ar 3 40 | Dowling Park | Lv 3 48 | Lv 5 00 | Lv 9 18 | Lv 8 40 |
| Lv 8 45 | Lv 4 45 | Lv 4 10 | | Ar 3 30 | Ar 4 55 | Ar 9 10 | Ar [illegible] |
| 8 57 | 4 57 | Ar 4 25 | Mayo Junction | 3 25 | 4 43 | Lv 9 00 | Lv [illegible] |
| Ar 9 50 | Ar 5 50 | Ar 5 40 | Perry | | Lv 3 50 | Lv 8 00 | Lv 6 40 |
| Ar10 20 | Ar 6 20 | Ar 6 35 | Hampton Springs | Lv 2 05 | Lv 3 20 | Lv 7 30 | Lv 5 55 |

Connection made at Dowling Park for all trains to and from Live Oak and Perry, and at Alton and Mayo Junction for Mayo, Alton and all intermediate points.

For information as to connections with other lines, 'phone or call on General Passenger Agent; 'phone 167, Lewis Building, Live Oak.

THOMAS DOWLING, President. [illegible] HOPKINS, General Passenger Agent
Live Oak, Florida.

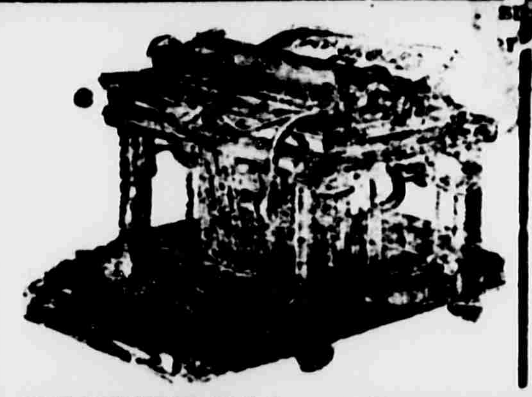

# Fay-Sholes Typewriter

ACKNOWLEDGED THE BEST MACHINE ON THE MARKET

**UNIVERSAL KEYBOARD** | Has Tabulator —ON— Every Machine.

Lightest Shift! Lightest Running! The Champion Speed Writers of the World Use the Fay-Sholes. More Fay-Sholes in use in Gainesville than any other machine.

For Sale by....

**THE SUN, Gainesville, Fla.**

## NEWS OF CITY AND COUNTY CONDENSED

Crawford & Davis have added much to the attractive appearance of their stables by the liberal application of paint on the inside walls. The offices are now very inviting.

Moler Barber College, Atlanta, Ga., teaches the trade by free clinic and careful instructions in few weeks. Positions waiting for everybody who will learn. Write for particulars.

Captain J. A. King of Orange Heights, one of the leading citizens of the East End, was in the city yesterday. Mr. King was for several years a member of the county Democratic executive committee from that district.

Miss Agnes Zetrouer of Rochelle, one of Alachua county's popular teachers, is in the city on a visit to relatives. Miss Zetrouer has made many friends wherever she has taught, and her services are always in demand.

Mrs. A. M. Cushman, who was operated upon for appendicitis on Thursday, is a great deal better, which will be gratifying information to her numerous friends. The lady stood the operation well, and has been rapidly improving ever since.

Dr. H. Herzog has returned to his home here, after spending his annual vacation. He visited Norfolk, the Jamestown Exposition, and points in Pennsylvania and New England. While he had a fine trip, the genial Doctor declares he is glad to get back home.

Mr. and Mrs. J. S. Crown and eleven children of Rocky Point, who have been spending the past three weeks at Daytona Beach, arrived in the city via the Tampa and Jacksonville railroad last night, and were guests of Mr. and Mrs. Geo. S. Merchant. They expect to proceed home this morning.

H. W. Tate of Morgantown, N. C., was in the city yesterday. He was en route to Fairfield, where he will visit friends for a few days. Mr. Tate was for several months employed at Fairfield by the Fairfield Manufacturing Company, naval stores operators, and is well pleased here. He may decide to return to work for them.

Col. J. B. Chesney of Atlanta, Ga., Southern manager for the Shaw-Walker Company, manufacturers of office supplies, Muscogan, Mich., is in the city. Mr. Chesney has placed a local agency here, of which C. F. Goodman will be manager. Mr. Goodman is a hustler, and there is no reason why he should not make a big success of the venture.

Mrs. J. B. Padgett writes The Sun that she has just returned from a two-weeks' trip in the mountains of North Carolina, and is again at Hendersonville, where she will remain for two weeks more. She states that the weather there is delightful at this season, but she will be glad to return home. In the meantime she wants The Sun to come regularly, as she wants to keep posted on what is happening in this section.

Women as Well as Men Are Made Miserable by Kidney and Bladder Trouble.

[illegible] out of order or diseased.

[illegible] become so prevalent that it is not uncommon for a child to be born afflicted with weak kidneys. If the child urinates too often, if the urine scalds the flesh, or if, when the child reaches an age when it should be able to control the passage, it is yet afflicted with bed-wetting, depend upon it, the cause of the difficulty is kidney trouble, and the first step should be towards the treatment of these important organs. This unpleasant trouble is due to a diseased condition of the kidneys and bladder and not to a habit as most people suppose.

Women as well as men are made miserable with kidney and bladder trouble, and both need the same great remedy. The mild and the immediate effect of Swamp-Root is soon realized. It is sold by druggists, in fifty-cent and one-dollar size bottles. You may have a sample bottle by mail free, also a pamphlet telling all about Swamp-Root, including many of the thousands of testimonial letters received from sufferers cured. In writing Dr. Kilmer & Co., Binghamton, N. Y., be sure and mention this paper. Don't make any mistake, but remember the name, Swamp-Root, Dr. Kilmer's Swamp-Root, and the address, Binghamton, N. Y., on every bottle

Home of Swamp-Root.

We
UNDERBUY
Likewise
UNDERSELL

The little fellow that buys one piece of this and one piece of that, cannot begin to compete with our prices.

WE BUY IN CARS ALWAYS

SAVE MONEY for ourselves and customers.

GAINESVILLE FURNITURE COMPANY

Attention is called to the advertisement of the South Florida Normal Institute, Dade City, which appears elsewhere in this issue. The South Florida Normal Institute, of which Dr. P. W. Corr is principal, is one of the leading institutions of the State, and is destined to do some fine work this year, as Dr. Corr is especially trained in this work, and is one of the leading educators of the State. He has had many years of experience in normal work.

Attention is called to the advertisement of the Atlantic Plumbing Company, C. V. Simpson, proprietor, which appears in this issue. Mr. Simpson is located on West Mechanic street, in rear of the building formerly occupied by the Southern Express Company. He solicits a share of patronage, and will be glad at an opportunity to figure on any job in his line. He is a practical plumber and fitter, well up in his trade, and his work has always given satisfaction.

### Tyner as a Composer.

We have received from Geo. S. Tyner, Tampa, a copy of his latest ragtime, "Make a Noise Like Money," which has already made quite a hit wherever it has been introduced, Tampa especially.

Mr. Tyner is an old Gainesville boy, and his friends will be glad to learn that he is making quite a success as a composer. All his productions are catchy and up-to-date, and he has made a success of every song he has written, among them being, "I Don't Want to Be No Culled Soldier," "Stop That Rush of Language From Your Face," and "What's the Use of Walking When You Can Ride?"

### Citra Train Was Late

Owing to the fact that the engine "died," the Citra train for High Springs, due to leave here at 11:40 a. m. daily, did not arrive until ten minutes of 3 o'clock Friday. This delay created considerable inconvenience on the part of those who intended going up the road for a short trip, but the train was detained at High Springs, and it was a late hour Friday night when the train returned on its trip to Citra.

### Death of Mrs. French.

Information has been received in this city of the death of Mrs. Laura G. French, which occurred at her home in Granville, Ohio, a few days ago.

Deceased was well known in this city, where several years ago she resided, and had many friends who will learn of her demise with regret.

Mrs. French was a teacher of music in East Florida Seminary about twenty years ago.

For Over Sixty Years

Mrs. Winslow's Soothing Syrup has been used for children's teething. It soothes the child, softens the gums, allays all pain, cures wind colic, and is the best remedy for diarrhoea.

## ADVENT CONFERENCE.

### Closed Friday Night, After Successful Session of Three Days.

After a successful and very beneficial session of three days, the quarterly conference of the Advent Christian Church of Florida and South Georgia, which was held with the church in this city, closed Friday evening, the closing sermon being delivered by Elder H. V. Skipper of Jasper.

The conference has been well attended, considering the fact that the church is new in this State. The meetings were all well attended, the little church on East Main street N. having been filled at every service.

On Thursday evening Elder B. A. L. Bixler of Lake City was ordained, the ordaining officers being Elders H. V. Skipper, J. T. Butler and G. I. Wiggins, with Elder O. T. Maddox presiding. Elder Bixler came from Illinois, but has been assigned to the Lake City church.

Many thanks are due Elder James Lee of the local church for the attention and courtesies extended the visitors. Elder Lee is a very popular man among the members of his congregation and others who have the pleasure of knowing him.

## MR. MIXSON'S EXPERIENCE.

### Killed a Big Wild Cat While Hunting in Kincaid's Hammock.

While hunting with two or three companions in Kincaid's hammock Friday morning, Guy Mixson came face to face with a hard "proposition" in the nature of an enormous wild cat.

His catship at once showed fight, but Mr. Mixson, with remarkable coolness, levelled his gun and fired, and the cat lay dead at his feet.

The cat was on exhibition at Harrold's market Friday.

### Jolly Gainesville Crowd.

A jolly crowd of Gainesville people, about twenty in number, who are sojourning at Daytona Beach, made a delightful trip Tuesday of the present week to the light-house on Mosquito Inlet, about twenty miles distant.

The party spent the day at Mosquito Inlet, taking their lunch with them, and those who went report a delightful time.

ATLANTIC
PLUMBING
COMPANY
C. V. SIMPSON, Proprietor.
West Mechanic Street, Opposite A. C. L. Depot—Phone 151.

Steam and Gas Fitting, Plumbing, Etc., done promptly in first-class order, and at reasonable prices. Don't forget the
151——— Phone Number ———151

South Florida
Normal Institute

RAISE YOUR GRADE—That raises your salary. The South Florida Normal Institute will give you the best help in raising your grade.

South Florida is the wealthiest and most progressive part of Florida. It pays the best salaries. If you want a good school in South Florida, attend the South Florida Normal.

For further particulars address
P. W. CORR, A. B., Principal,
Dade City, Florida.

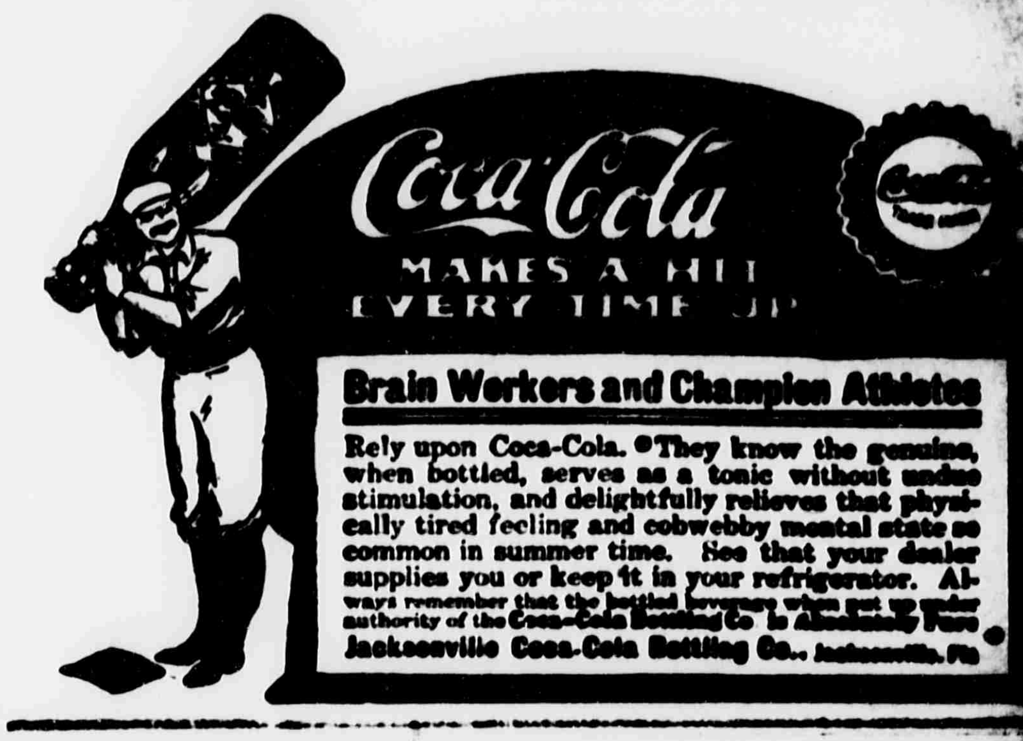

Brain Workers and Champion Athletes

Rely upon Coca-Cola. They know the genuine, when bottled, serves as a tonic without undue stimulation, and delightfully relieves that physically tired feeling and cobwebby mental state so common in summer time. See that your dealer supplies you or keep it in your refrigerator. Always remember that the bottled beverage when put up under authority of the Coca-Cola Bottling Co. is Absolutely Pure.
Jacksonville Coca-Cola Bottling Co., Jacksonville, Fla.

FIRE .. LIFE .. ACCIDENT
GENERAL INSURANCE
OLD RELIABLE COMPANIES

THE C. F. GOODMAN COMPANY.
GAINESVILLE. FLORIDA.

BOUGHT AND SOLD
REAL ESTATE
RENTS COLLECTED

GRAHAM BUILDING.

WE HAVE FOR SALE—

One six-room house, in North Gainesville, just one block from G. & G. Railroad, on Grove Street; lot 50x90 feet. Price $945.00.

One four-room house in North Gainesville, with lot 110x100 feet. Pric $460.00—ten per cent down, $10 per month until paid for. House re for $5 per month.

Twenty-five residence lots in city limits, all high and dry, good location, fronting on nice street; electric lights, city water and all the advantages to be had in the city. Prices ranging from $75.00 to $225.00— per cent down, $10 per month.

PLACE YOUR PROPERTY WITH US—we are in position to manage same after the most approved and modern methods.

PHIFER BROS., BANKE
Second Oldest Bank in Gainesville.

A Share of Your Business will
Appreciated.

Four Per Cent Interest Paid in our Savings Department.

H. L. PHIFER, Cashier.

ABSTRACT & REALTY COMP
(Incorporated)
E. E. VOYLE, MGR.
Abstracts of Title and full information furnished regarding lands county. Our manager has lived in this county thirty years and is thoroughly conversant with land titles.

E. E. VOYLE,
FIRE, ACCIDENT, BURGLARY AND INDEMNITY INSURANCE,
senting a number of prominent American and English compan
REAL ESTATE AND CITY LOANS.
Gainesville , , Florid

ESTABLISHED 1869
H. F. DUTTON & C
— DEALERS IN —
Sea Island Cotto
GAINESVILLE, FLA.

"Oldest Bank in Central Florida"

| | | | | |
|---|---|---|---|---|
| H. F. DUTTON & CO.<br>BANKERS<br>Established 1878 | OFFICERS<br>W. R. THOMAS, President.<br>C. W. CHASE, 1st Vice-Pres.<br>G. K. BROOME, 2d Vice-Pres.<br>E. D. TURNER, Sec. and Treas. | THE DUTTON BANK<br>Capital Full Paid $75,000<br>GAINESVILLE, FLA.<br>COUNTY and CITY DEPOSITORY | DIRECTORS<br>G. K. BROOME.<br>C. W. CHASE.<br>H. F. DUTTON.<br>J. A. MAULTSBY<br>J. G. NICHOLS.<br>S. J. THOMAS.<br>W. R. THOMAS. | Incorporated as<br>The Dutton Bank<br>1907 |

A Bank whose strength has been so conspicuous for more than a quarter of a century that it is known throughout the country. Accounts of Merchants, Corporations, Farmers, Millmen, Turpentine Operators and individuals solicited.

Four per cent paid on Time Certificates of Deposit. Office hours 9 a. m. to 3 p. m.

[illegible]

## DR. STROUSE ENDORSED.

The Asheville (N. C.) Citizen of August 29th says:

A long distance message from Hendersonville to The Citizen last night stated that Dr. Len Broughton, a prominent preacher of Atlanta who was scheduled to deliver a lecture there yesterday and last night at the Anti-Strouse Chautauqua which is being held in the opera house, refused to speak after the manager had refused to allow him to explain his position in regard to the fight of the rival companies.

Dr. Broughton, it seems, made a statement to the manager of the Anti-Strouse aggregation that he would go on the platform and explain, before his lecture, that his presence on this platform was not to be construed as an endorsement of the stories or the opposition to Dr. Strouse. He told them that he would say that he had known Mr. Strouse for years, that he had prayed with him, that he had slept with him, that he had joked with him, and that he had known him and his family intimately for years, and that he believed him to be a pure man. The manager immediately refused him the privilege of making an explanation before his lecture, and Dr. Broughton immediately called his contract off with the manager, left the opera house, walked down to the Strouse Chautauqua in the auditorium building, where he went on the platform, explained his position and eulogized Dr. Strouse highly. The audience applauded him and rose and requested that he speak for them again tonight. There were present at the Strouse Chautauqua about six or seven hundred people, one of the largest crowds that has ever attended a Chautauqua in Hendersonville.

Dr. Broughton, it seems, knew nothing about the state of affairs at Hendersonville, and expressed himself as being very sorry to find such conditions existing.

The trial of the case against Dr. Strouse has been postponed until September 15th, at which time the Doctor's friends confidently predict that he will put his enemies to flight.

## QUICK ACTION.

Secretary Taft, after visiting Oyster Bay, has come to the conclusion that "any action taken by Mr. Roosevelt or his officials is not the result of an hour's deliberation. Depend on that." We knew not! We have conceived that most conclusions arrived at by Mr. Roosevelt have been hot shot, off-hand, hit or miss. We did, until Mr. Taft enlightened us, think "his officials" were more deliberate. But since the information has reached us that former Attorney-General Moody, now Justice of the Supreme Court, evidently without thinking, promised Harriman and the Alton railroad immunity for paying rebates to the Standard Oil Trust, why we are forced to believe that Mr. Taft is right in that respect also. Evidently not only the President is liable to go off half cocked, but his officials also.

Secrecy is the very heart of love. To possess none is to allign ourselves with the common herd. When two hearts possess a secret in common, that much they love. The deeper the secret the more intense the love. To betray that secret is to at once strangle love and transform it into hate.

### Deafness Cannot be Cured

By local applications, as they cannot reach the diseased portion of the ear. There is only one way to cure deafness, and that is by constitutional remedies. Deafness is caused by an inflamed condition of the mucous lining of the eustachian tube. When this tube is inflamed you have a rumbling sound or imperfect hearing, and when it is entirely closed, deafness is the result, and unless the inflammation can be taken out and this tube restored to its normal condition, hearing will be destroyed forever; nine cases out of ten are caused by catarrh, which is nothing but an inflamed condition of the mucous surfaces.

We will give One Hundred Dollars for any case of deafness (caused by catarrh) that cannot be cured by Hall's Catarrh Cure. Send for circulars, free.

F. J. CHENEY & CO., Toledo, O.
Sold by druggists, 75c
Take Hall's Family Pills for constipation.

## SERMONETTES

BY J. MARVIN NICHOLS

The widespread unrest in the conjugal relations of the country has at least one very sane explanation. However happy the marriage, when it deliberately fails to complete itself in love's crowning annunciation, then forever thereafter it can have no sublimer reach than the intensest friendship. Say, do you understand?

Napoleon is said to have carried the lives of Alexander the Great, Hannibal and Ghenghis Khan with him in all his wonderful military engagements. On the battlefield he used them for his pillow. And he became even greater than his models. No life with a low ideal can even attain the full measure of power and beauty.

On a sun-dial which stands on the pier at Brighton words are inscribed: "'Tis always morning somewhere in the world." Why grow weary of life when the clouds swing low? The morning sun will drive the mists away. Breezes, richly freighted with the breath of flowers, will come to us again. We shall forget the chill and damp of these low levels. Gird yourself for the fight to the distant hills that lie beyond the valley.

The important question is not whether opportunity knocks once, as Senator Ingalls said, or whether it knocks several times in the course of a life-time, as many able critics of the poem assert. It is, however, of the greatest importance whether the young business man is prepared to grasp the opportunity when it does come. In order to "reach every state mortals desire and conquer every foe save death," youth must be prepared to receive opportunity every single time it knocks.

PATENTS

Secured to Protect Inventions.

Booklet on Patents Sent to Inventors Free.

Highest Bank and Professional References.

ROYAL E. BURNHAM
Patent Attorney
[illegible] Bond Building, Washington, D. C.

TRADE-MARKS
Registered in U. S. Patent Office.

Disease and Doctor
REVIVO
RESTORES VITALITY
"Made a Well Man of Me."
THE GREAT REVIVO REMEDY
produces fine results in 30 days. It acts powerfully and quickly. Cures when others fail. Young men can regain their lost manhood and old men may recover their youthful vigor by using REVIVO. It quickly and quietly removes Nervousness, Lost Vitality, Sexual Weakness such as Lost Power, Failing Memory Wasting Diseases, and effects of self-abuse or excess and indiscretion, which unfits one for study, business or marriage. It not only cures by starting at the seat of disease, but is a great nerve tonic and blood builder, bringing back the pink glow to pale cheeks and restoring the fire of youth. It wards off approaching disease. Insist on having REVIVO, no other. It can be carried in vest pocket. By mail, $1.00 per package, or six for $5.00. We give free advice and counsel to all who wish it with guarantee. Circulars free. Address ROYAL MEDICINE CO., Marine Bldg., Chicago, Ill.

For Sale in Gainesville, Florida, by W. M. Johnson, Druggist.

BIG G
CURES in 1 to 5 days. Guaranteed not to stricture. Prevents Contagion.
THE EVANS CHEMICAL CO.
CINCINNATI, O.
U. S. A.

MEN AND WOMEN
Use Big G for unnatural discharges, inflammations, irritations or ulcerations of mucous membranes. Painless, and not astringent or poisonous.
Sold by Druggists, or sent in plain wrapper, by express, prepaid, for $1.00, or 3 bottles $2.75. Circular sent on request.

PATENTS
PROCURED AND DEFENDED. Send model, drawing or photo, for expert search and free report. Free advice, how to obtain patents, trade marks, copyrights, etc., IN ALL COUNTRIES.
*Business direct with Washington saves time, money and often the patent.*
Patent and Infringement Practice Exclusively.
Write or come to us at
[illegible] Ninth Street, opp. United States Patent Office,
WASHINGTON, D. C.
GASNOW &

BALLARD'S SNOW LINIMENT

A SURE CURE FOR RHEUMATISM, CUTS, SPRAINS, WOUNDS, OLD SORES, CORNS, BUNIONS, GALLS, BRUISES, CONTRACTED MUSCLES, LAME BACK, STIFF JOINTS, FROSTED FEET, BURNS, SCALDS, ETC.

AN ANTISEPTIC that stops Irritation, subdues Inflammation and drives out Pain.

PENETRATES the Pores, loosens the Fibrous Tissues, promotes a free circulation of the Blood, giving the Muscles natural elasticity.

CURED OF PARALYSIS

W. S. Bailey, P. O. True, Texas, writes: "My wife had been suffering five years with paralysis in her arm, when I was persuaded to use Ballard's Snow Liniment, which effected a complete cure. I have also used it for old sores, frost bites and skin eruptions. It does the work."

BEST LINIMENT ON EARTH ONCE TRIED, ALWAYS USED
REFUSE ALL SUBSTITUTES
THREE SIZES: 25c, 50c and $1.00
BALLARD SNOW LINIMENT CO.
ST. LOUIS, U. S. A.

SOLD AND RECOMMENDED BY
W. M. JOHNSON

To The Jamestown Exposition
........Via........
The Atlantic Coast Line Railway

People all over Florida: see the Atlantic Coast Line "Purple Folder" for schedules to the Jamestown Exposition. Two daily trains each way with through Pullman Buffet Sleeping Cars.

Season sixty days and fifteen days-limit excursion tickets on sale daily from April 19th to November 30th at low rates.

Coach excursions at very low rates.

For further information see your nearest railroad agent or write

FRANK C. BOYLSTON
District Passenger Agent, Atlantic Coast Line, Jacksonville, Fla.

SEABOARD
Air Line Railway

SAVANNAH, COLUMBIA, CAMDEN, SOUTHERN PINES, RALEIGH, RICHMOND, WASHINGTON, BALTIMORE, PHILADELPHIA, NEW YORK.

Two Elegant Trains Daily:
SEABOARD EXPRESS
SEABOARD MAIL.

Modern Pullman Equipment

The Jamestown Exposition Line
Norfolk, Va.

Excursion Tickets on Sale Daily.

For full information and Sleeper reservations call on any Agent, Seaboard, or write
S. C. BOYLSTON, Jr., Assistant General Passenger Agent, Jacksonville, Fla.

## IDEWALK SPECULATORS.

### Begun on Them by Agents of the New York Theaters.

w York, Aug. 30—Messrs. Klaw Erlanger have begun a new war on walk speculators which has been ed with immediate success.

Tuesdaw night agents of the York theaters were detailed to the speculators and when tick- were bought on the sidewalk the aser was followed to the door, the doorkeeper was instructed fuse admission to the holder of tickets.

move resulted in much confu- as altercations between buyers speculators were numerous, but speculators in nearly every case forced to return the ticket y.

is, of course, was unprofitable. esday night not one speculator an appearance at the New theater.

## INCE VISITS ROOSEVELT.

### m, of Sweden, Was Delighted With the President.

York, Aug. 30.—Having gone a rather arduous round of so- ties in New England and having rged his official obligations by to President Roosevelt at Oys- Bay, Prince Wilhelm, of Swe- who has just begun to visit New , will spend the rest of his time as informally as he can.

prince was delighted with the ent, with whom he had lunch- and he is quoted as having told t fellow countrymen that he much surprised to find the chief ive a man of even greater vig- enthusiasm than he had pic- him.

president, the prince said, also him feel very much at home, amazed him by his familitarity Swedish history and literature his interest in Swedish affairs.

## TAX RATE UP TO LIMIT.

### ernor Signs Order for 5 Mills, the Constitutional Limit.

lanta, Aug. 30.—Governor Smith d an order making the state tax for 1907 the full 5 mills allowed the constitution.

t year the rate was only 4.80 , an increase of twenty one-hun- ths, or a fifth of a mill.

tax to be collected in this man- is apportioned as follows:

general purposes, 3 5-100 mills.

the common school fund 1 8-100 s.

the sinking fund, 15-100 mill.

tal, 5 mills.

increased appropriations and fact that the prohibition law will ive the state of a quarter of a dollars in licenses made it rative that the rate be raised.

## LYNCHING IN MISSISSIPPI.

### o Assailant Strung to Tree and Body Riddled by Bullets.

Columbus, Miss., Aug. 30.—The who assaulted Mrs. Windham Wednesday was strung up to a and his body riddled with bul- by the infuriated mob that had ht him.

rly in the day Mrs. Wyndham attacked by an unknown negro, criminally assaulted. The negro his escape. A mob was formed the negro was later apprehended posse and promptly lynched. negro was taken before Mrs. ham, who identified him. He strung up to a tree and many ers of the mob emptied their re- into the body of th eman, lit shooting it to pieces.

### Easy.

." pondered the new answers-to- pondents editor: "I wonder how wer this. Here's a subscriber wants to know what's a good to take ink stains out of white ."

's easy," replied the sporting "a pair of scissors."

T. F. THOMAS
NDERTAKING CO.

FULL LINE OF
NEW GOODS....

AGENTS FOR
NUMENTS, TOMBSTONES
and IRON FENCES.
See our samples.

sonal attention to all matters in line. Mail and telegraph orders ptly attended to.

Gainesville, Florida.

BLOOD POISON

BONE PAINS, ITCHING, SCABBY SKIN DISEASES.

Permanently cured by taking Botanic Blood Balm. If you have aches and pains in bones, back and joints, Itching Scabby Skin, Blood feels hot or thin; Swollen Glands, Risings and Bumps on the Skin, Mucus Patches in Mouth, Sore Throat, Pimples, or offensive eruptions; Copper-Colored Spots or Rash on Skin, or run-down, or nervous; Ulcers on any part of the body, Hair or Eyebrows falling out, Carbuncles or Boils, **Take Botanic Blood Balm, guaranteed to cure the worst and most deep-seated cases. Heals all sores, stops all swellings, makes blood pure and rich, completely changing the entire body into a clean, healthy condition. B. B. B. is the recognized blood remedy for these conditions.**

CANCER CURED.

**If you have a persistent Pimple, Wart, Swellings, Shooting, Stinging Pains, take blood Balm and they will disappear before they develop into Cancer.**

**Botanic Blood Balm (B. B. B.) is Pleasant and safe to take. Thoroughly tested for 30 years. Composed of Pure Botanic Ingredients. Cures Dyspepsia. Sample Sent Free by writing Blood Balm Co., Atlanta, Ga. Sold by Druggists $1 per large bottle or sent by express prepaid.**

### Risks Her Life to Save Girl.

New York, Aug. 30.—Attacked by "swimmer's cramp" while sixty feet from shore at City Island, Mamie Fitzpatrick, 20 years of age, of West Chester, chief operator of the West Chester telephone exchange, narrowly escaped drowning. Her screams when sinking were heard by Mrs. B. Armstrong, who swam to the spot where Miss Fitzpatrick sank, dived and pulled her up to the surface. Miss Fitzpatrick was resuscitated and will recover.

### Insane Father Drowns Daughter.

Detroit, Mich., Aug. 30.—Albert Stemelen, a bookkeeper, became insane and taking his two-year-old daughter Helen, to the Belle Isle bridge, threw her into the Detroit river and watched the little one struggle and drown. Stemelen's insanity is of the religious order and he believes he was making an acceptable human sacrifice to God for the sins of the world. Leaving the bridge he went to police headquarters and calmly announced what he had done.

### New York Party's Narrow Escape.

Moustiers Saint Marie, France, Aug. 30.—A man giving his name as Jean Drouaut, of New York, with a party of friends, had a narrow escape from death. While descending a nearby mountain they were overtaken by an avalanche of rocks. Happily they were partly sheltered behind a large bowlder, and, obeying the instructions of the guides to stand firmly together, the party escaped without any serious injury.

### Canadians Dine M. Pichon.

Paris, France, Aug. 30.—W. S. Fielding and L. P. Brodner, respectively Canadian Ministers of Finance and Marine, who are negotiating a commercial agreement between Canada and France, gave a brillant dinner here complimentary to the Foreign Minister M. Pichon. M. Dalemagne, the French consul general to Canada, and M. Fabre, the Canadian representative in Paris, were among those present.

### Drops Dead Warning Boy.

New York, Aug. 30.—Patrick Walsh, 54 years old, saw a small boy in danger of being run over by a truck in Thirty-fifth street, west of Ninth avenue, and shouted and motioned to warn him of the danger. Under the strain of exertion and excitement, he fell to the sidewalk and died before medical aid could raech him. Dr. Sutton, of the New York hospital, said heart disease was the cause of his death.

Beautiful Women.

Plump cheeks, flushed with the soft glow of health and a pure complexion, make all women beautiful. Take a small dose of Herbine after each meal; it will prevent constipation and help digest what you have eaten. Mrs. Wm. M. Stroud, Midlothian, Tex., writes, May 31, 1901: "We have used Herbine in our family for eight years, and found it the best medicine we ever used for constipation, bilious fever and malaria." Sold by W. M. Johnson.

## SCHWAB OPTIMISTIC.

### Iron and Steel Situation in America Is Most Encouraging.

New York, Aug. 30.—Charles M. Schwab is optimistic over the steel and iron situation. He sees no reason for discouragement. He said that his optimism was based on the observation that during the thirty years in which he has been interested in the steel and iron business there has been a constant increase in that business almost year by year and therefore there will be no stoppage now. He continued:

"The extension of our railroads is obviously necessary and the increase in our steel producing capacity follows as a matter of course.

"The increase in demand will most assuredly go on, and those who saw 1,000,000 tons of steel used in 1880 and 25,000,000 in 1907, will live to see the time, not so many years hence, when we shall need 50,000,000 of steel. All records in the steel and iron trade will be eclipsed in the not too distant future. We shall have recessions, but the ultimate result is never in doubt."

### Curb Market a Nuisance.

New York, Aug. 29.—James A. Allen, a lawyer, believes the curb market, which assembles daily near the stock exchange, across the way from the Mills building, is a public nuisance and he has taken steps to have it abolished. He has not only written to Police Commissioner Bingham, asking him to take action, but has obtained a court order requiring the police commissioner to show cause why the curb market should not be declared a nuisance and its use of the street forbidden.

### Reward Offered for Strike Leader.

DaDllas, Tex., Aug. 29.—Mayor Hay has offered a reward of $100 for the arrest of the leader of the strike riot Tuesday night that has stirred up the citizens greatly. The mayor states in making the offer that any further disturbances such as that of Tuesday night will be followed by action of the most rigorous manner. Everything is quiet and practically no strikers are seen on the streets.

DISCRIMINATING LADIES.

Enjoy Using Herpicide on Account of Its Distinctiveness.

The ladies who have used Newbro's Herpicide speak of it in the highest terms, for its quick effect in cleansing the scalp of dandruff and also for its excellence as a general hair-dressing. It makes the scalp feel fresh and it allays that itching which dandruff will cause. Newbro's Herpicide effectively cures dandruff, as it destroys the germ that causes it. The same germ causes hair to fall out, and later baldness; in killing it, Herpicide stops falling hair and prevents baldness. It is also an ideal hair dressing, for it lends an aristocratic charm to the hair that is quite distinctive. Sold by leading druggists. Send 10c. in stamps for sample to The Herpicide Co., Detroit, Mich.

Two sizes—50 cents and $1.00.
J. S. Bodiford & Co., Special Agents.

Miss N. Norton

Novelties, Books, Stationery
Souvenirs, Sheet Pictures
and Picture Frames .....

206 East Liberty Street,
GAINESVILLE, . . . FLORIDA

Boarding-House
Furniture For Sale

I want to retire from the boarding-house business, and will sell all my furniture, sufficient to furnish seventeen rooms, at a bargain. Now doing a good business. Have good reasons for selling. House may be rented indefinitely. Fine location, within three blocks of square. Address MRS. M. A. EASTERLIN, 209 W. ORANGE STREET, GAINESVILLE.

Keep Cool

Let Us Do Your Work

As far as BAKING is concerned. FRESH BAKED GOODS delivered to your home daily—and there's no worry.

KEYSTONE BAKERY.
Phone 165. R. T. SCHAFER, Prop.

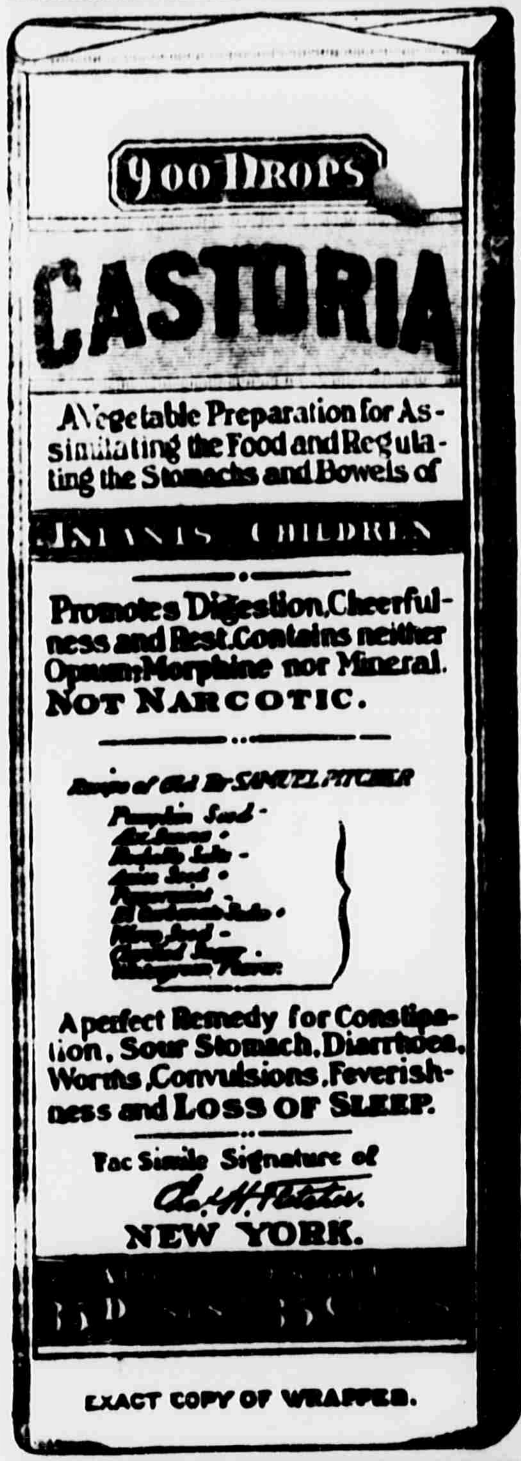
900 DROPS
CASTORIA
A Vegetable Preparation for Assimilating the Food and Regulating the Stomachs and Bowels of
INFANTS CHILDREN
Promotes Digestion, Cheerfulness and Rest. Contains neither Opium, Morphine nor Mineral.
NOT NARCOTIC.
Recipe of Old Dr SAMUEL PITCHER
A perfect Remedy for Constipation, Sour Stomach, Diarrhoea, Worms, Convulsions, Feverishness and LOSS OF SLEEP.
Fac Simile Signature of
NEW YORK.
EXACT COPY OF WRAPPER.

CASTORIA
For Infants and Children.
The Kind You Have Always Bought
Bears the Signature of
Chas. H. Fletcher.
In Use For Over Thirty Years
CASTORIA

G. S. MERCHANT & CO.,
Retailers and Jobbers in
Staple and Fancy Groceries,
Grain, Garden Seed and Fertilizers.
SOUTH SIDE SQUARE. : : : : GAINESVILLE, FLORIDA
Highest market price paid for Chickens, Eggs and other Produce.

A Complete stock of Hay, Corn, Oats, Flour, Bran, Meal, Cotton Seed Meals and Rye. We handle only the VERY BEST goods at the LOWEST PRICES, and guarantee satisfaction always

CLYDE STEAMSHIP COMPANY

FOUR SAILINGS EACH WEEK
BETWEEN
Jacksonville and New York,
Calling at CHARLESTON, S. C., both ways.
The Finest Steamships in the Coastwise Service

Clyde New England and Southern Lines
Freight Service Between JACKSONVILLE, BOSTON and PROVIDENCE, and All Eastern Points.
Calling at Charleston both ways.

SEMI-WEEKLY SAILINGS
Southbound..............................From Lewis' Wharf, Boston
Northbound.................. ....From Foot of Catherine st., Jacksonville

Clyde St. Johns River Line
Between JACKSONVILLE and SANFORD
Stopping at Palatka, Astor, Beresford (DeLand), and Intermediate Landings on St. Johns River.

Steamer "CITY OF JACKSONVILLE"
Is appointed to sail as follows: Leave Jacksonville, Sundays, Tuesdays and Thursdays, 3:30 p. m. Returning, leave Sanford, Mondays, Wednesdays and Fridays, 9:30 a. m.

| Southbound. Read down. | SCHEDULE | Northbound. Read up. |
|---|---|---|
| Leave 3:30 pm | Jacksonville | Arrive [illegible] am |
| 8:45 pm | Palatka | Leave 8:00 pm |
| 3:00 am | Astor | 3:30 pm |
| | Beresford (DeLand) | 1:00 pm |
| Arrive 8:30 am | Sanford | 9:30 am |
| 10:00 am | Enterprise | 10:00 am |

PASSENGER AND TICKET OFFICE, 122 W. BAY ST., JACKSONVILLE
F. M. Ironmonger, Jr., A. G. P. A., Jacksonville, Fla.
John [illegible], T. P. A., Jacksonville, Fla.
A. C. Haggerty, G. E. P. A., Pier 36 N. R., New York.
O. H. Taylor, P. T. M.,
C. C. Brown, G. P. A.,
290 Broadway, New York.
L. D. Jones, T. F. A., Jacksonville, Fla.
L. S. Schoble, C. A., Leesburg, Fla.
W. G. Cooper, Jr., F. A., Jacksonville, Fla.
Clyde Milne, G. F. A., Pier 36 N. R., New York.
C. P. Lovell, Agent, Jacksonville, Fla

## [illegible] TOWER.

### [illegible] Building Is Nearing Completion in New York.

New York, Aug. 30.—Piercing the [illegible] of New York far above all [illegible] skyscrapers of the down-town [illegible], the lofty Singer building, [illegible] nearing completion, will within the coming week exceed in height the Washington monument, whose solid shaft of granite rises 555 feet above the ground.

When the structural steel workers [illegible] home the last steel beam on Saturday, ending their day's work, the steel frame of 36 floors of the building had been completed. Eleven more

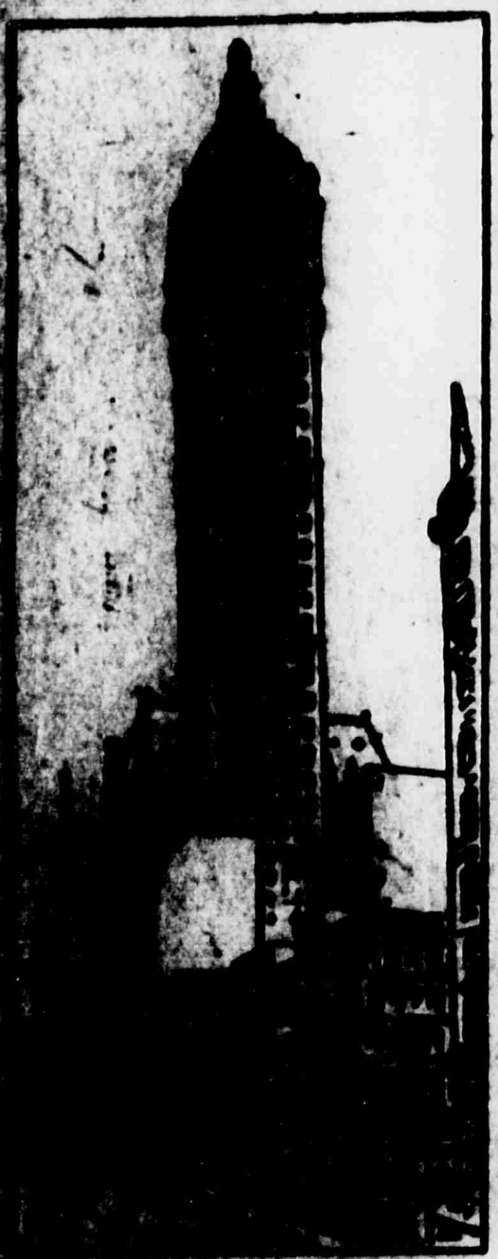

[illegible] BUILDING AT NEW YORK.

[illegible] to be built, and when [illegible] pile of steel and masonry [illegible], it will be 47 stories high [illegible] feet from the sidewalk on [illegible] to the pinnacle.

[illegible] skyscraper will be the [illegible] building in the world [illegible] overtop all other existing [illegible] except the Eiffel tower in the city of Paris, France.

### A Singular Dream.

[illegible] dream is related in a well [illegible] magazine. A woman [illegible] from anxiety caused by [illegible] dreamed that she [illegible] church. "The people began to [illegible] one by one. I looked around [illegible] why they were leaving [illegible]. They said: 'To look for the [illegible] bird in the churchyard. You [illegible] have luck if you find it.' I [illegible] I would try to find it, went [illegible] swept away the fallen leaves [illegible] found a speckled thrush, and as [illegible] as I took it up it dropped £1 in my hand. The next morning I went [illegible] back garden and there among the fallen leaves was the speckled thrush, which had just been killed by [illegible]. It was yet warm. I said, 'Here is the magic bird, and the money I [illegible] will come by post.' The hope was justified, for £1 came in the morning and a check from a friend in the [illegible]."

### A Contrast.

Mr. Dapper is one of that class of men who are scrupulously neat in their personal appearance, but who never fail to leave chaos behind them in the [illegible] of their preparations. A neighbor recently called on Mrs. Dapper and remarked:

"One rarely sees a more well kept man than your husband. He always looks as if he had just come out of a [illegible]."

"Very true," returned Mrs. Dapper. "But"—with a sigh—"you ought to see the [illegible]."—Pearson's Weekly.

### His Awful Dream.

Sydney Smith had been ill, and a friend having called to see him inquired what sort of night he had passed. "Oh, horrid, horrid, my dear fellow! I dreamt I was chained to a rock and being talked to death by Harriet Martineau and Macaulay."

### A Polite Thrust.

"Professor," said a senior, trying to be pathetic at parting, "I am indebted to you for all I know."

"Pray don't mention such a trifle," was the reply.—Pennsylvania Punch Bowl.

Life is hard for many people, and we have no right to withhold any word or touch or act of love which will lighten the load or cheer the heart of any fellow struggler.—La Belle Star.

### A Bold Step.

To overcome the well-grounded and reasonable objections of the more intelligent to the use of secret, medicinal compounds, Dr. R. V. Pierce, of Buffalo, N. Y., some time ago, decided to make a bold departure from the usual course pursued by the makers of put-up medicines for domestic use, and so has published broadcast and openly to the whole world, a full and complete list of all the ingredients entering into the composition of his widely celebrated medicines. Thus he has taken his numerous patrons and patients into his full confidence. Thus too he has removed his medicines from among secret nostrums of doubtful merits, and made them *Remedies of Known Composition.*

By this bold step Dr. Pierce has shown that his formulas are of such excellence that he is not afraid to subject them to full public scrutiny.

Not only does the wrapper of every bottle of Dr. Pierce's Golden Medical Discovery, the famous medicine for weak stomach, torpid liver or biliousness and all catarrhal diseases wherever located, have printed upon it, in plain English, a full and complete list of all the ingredients composing it, but a small book has been compiled from numerous standard medical works, of all the different schools of practice, containing very numerous extracts from the writings of leading practitioners of medicine, endorsing in the strongest possible terms, each and every ingredient contained in Dr. Pierce's medicines. One of these little books will be mailed free to any one sending address on postal card or by letter, to Dr. R. V. Pierce, Buffalo, N. Y., and requesting the same. From this little book it will be learned that Dr. Pierce's medicines contain no alcohol, narcotics, mineral agents or other poisonous or injurious agents and that they are made from native, medicinal roots of great value; also that some of the most valuable ingredients contained in Dr. Pierce's Favorite Prescription for weak, nervous, overworked, "run-down," nervous and debilitated women, were employed, long years ago, by the Indians for similar ailments affecting their squaws. In fact, one of the most valuable medicinal plants entering into the composition of Dr. Pierce's Favorite Prescription was known to the Indians as "Squaw-Weed." Our knowledge of the uses of not a few of our most valuable native, medicinal plants was gained from the Indians.

As made up by improved and exact processes, the "Favorite Prescription" is a most efficient remedy for regulating all the womanly functions, correcting displacements, as prolapsus, anteversion and retroversion, overcoming painful periods, toning up the nerves and bringing about a perfect state of health. Sold by all dealers in medicines.

## RELICS OF THE DEAD.

### Horrible Custom of a South American Indian Tribe.

The Ucayali Indians, a numerous south American tribe, with decided cannibalistic tastes, who inhabit both banks of one of the uppermost and longest of the affluents of the Amazon, have a system by which they preserve the features of their dead, so that friends can always identify those that have gone to the "happy hunting ground" as surely as if gazing at a photograph.

To accomplish this they cut the head from the body, but retain the long hair. The ghastly, bleeding trophies of a day's battle or a night's massacre of their enemies are suspended by the long, straight black hair to the limb of a tree. Directly under this they dig a hole, which they fill with water, in their primitive way causing it to boil by placing hot stones in it, or, if near a camp or village, an earthen pot of boiling water is used.

The ascending hot vapor and steam which envelop the suspended head outlined by the fire and shadows, like ghosts in the darkness of a tropical night, in the deep solitude and under the black shadows of the palm forests, accompanied by the weird antics of the ugly human brutes and the shriek of wild birds of the night or the howl of tigers, make a scene that cannot be fully described to the imagination.

This steaming process has the effect of loosening the scalp from the skull or in some way of softening it that all the bones are removed. With the vacant sack of skin drawn from the head intact, they next fill it with hot pebbles and sand. These are replaced by others when they are cool. The process they use has the effect of drying and shrinking the skin, but in some way, not clearly known, it preserves the original features of the victim. They are thus distorted and ghastly looking reminders of the departed.—London Spare Moments.

CASTORIA
For Infants and Children.
The Kind You Have Always Bought
Bears the Signature of Chas. H. Fletcher.

### Fresh Air.

Fresh air clears the cobwebs from the brain, puts new strength into the muscles, a new life into the blood, a new lightness into the step. It brushes away the petty ills that bother everyday life and helps one to bear with greater patience. It strengthens the shoulders for the burdens that are laid upon them. It makes the hardest work lighter and the hardest day brighter.

Children in Pain

Never cry as do children who are suffering from hunger. Such is the cause of all babies who cry and are treated for sickness, when they really are suffering from hunger. This is caused from their food not being assimilated but devoured by worms. A few doses of White's Cream Vermifuge will cause them to cease crying and begin to thrive at once. Give it a trial. Sold by W. M. Johnson.

## BOTH WERE TRICKY.

### A Bit of Business Between a Merchant and a Lumberman.

There used to be an old retired merchant in Detroit who delighted in recalling his experiences when an active man running a general store in one of the northern cities of the lower peninsula.

"I used to reap a harvest when the men were coming out of the woods," he relates. "They were not up in styles, and about any old thing would suit them provided the color was right and the fit even passable. But there were tricksters among them, and I had to have my wits about me in order to keep even with them.

"'How much is that hat?' asked a strapping six footer who arrived from camp one day with a pocketful of money.

"'Two fifty,' I replied.

"Then he informed me that he always had the crowns of his hats punched full of holes in order to keep his head cool and his hair from coming out. I soon had this attended to, and then he asked what the hat was worth. 'Two fifty,' I responded in surprise, but he laughed at me for asking such a price for damaged goods. He had me and got his hat for $1, while the jolly crowd with him had a laugh at my expense. He wanted to look at some 'fiddles,' and after pricing one at $10 concluded to take it.

"'Where's the bow?' he asked as I was doing up the package.

"'You only bought the fiddle,' I laughed. The others saw the point and laughed too. The giant tried to bluff me, but I kept good humored and got even on the hat by charging him $1.50 for the bow. I not only got even, but the others were so pleased with my 'Yankee trick' that they spent plenty of money with me."—Detroit Free Press.

Don't Be Blue

And lose all interest when help is within reach. Herbine will make that liver perform its duties properly. J. B. Vaughn, Elba, Ala., writes: "Being a constant sufferer from constipation and a disordered liver, I have found Herbine to be the best medicine, for these troubles, on the market. I have used it constantly. I believe it to be the best medicine of its kind, and I wish all sufferers from these troubles to know the good Herbine has done me." Sold by W. M. Johnson.

### Moisten the Buttonhole.

Every man knows the difficulty and agony of a refractory collar stud. With a breakfast to eat, a train to catch and an appointment to keep, few things are more maddening than the collar which simply will not ally itself to the stud. But few things are so easy to remedy. All that is necessary is to dip the thumb and forefinger in water and slightly moisten the obstinate buttonhole. Then the stud slips in without a murmur.

### A Fact.

De Style—Call a man a brick and he feels pleased. Gunbusta—He does. De Style—But call him a hard, red, inanimate, oblongated object and he'll resent it.

Don't Grumble

When your joints ache and you suffer from rheumatism. Buy a bottle of Ballard's Snow Liniment and get instant relief. A positive cure for rheumatism, burns, cuts, contracted muscles, sore chest, etc. Mr. I. T. Bogy, a prominent merchant at Willow Point, Texas, says that he finds Ballard's Snow Liniment the best all-around liniment he ever used. Sold by W. M. Johnson.

Alachua County Abstract Co.
[Incorporated]
Perry M. Colson, Pres.; J. W. Blanding, Vice Pres.; B. R. Colson, Sec.-Treas.
GAINESVILLE, FLA.

We do an exclusive Abstract business, with facilities for imparting Full Information concerning the Title of any and all lands in Alachua county. All business transacted promptly.

E. H. MARTIN
...PRACTICAL CABINET MAKER..

208 E. Main St., Opposite Postoffice.

Cabinets and Fancy Woodwork made to order. Furniture repairing guaranteed first class and satisfactory.

BROWN HOUSE BARBER SHOP
Earnest Papy, Prop.

A Thoroughly Modern Shop

Latest Sterilizing Apparatus, and all the Latest Tonics, with first-class artists, will be found here.
We solicit a share of your patronage

## LEGAL ADVERTISEMENTS.

### BANK NOTICE.

NO. 98.
TREASURY DEPARTMENT,
STATE OF FLORIDA,
Office of Comptroller, Tallahassee.

Whereas, by satisfactory evidence presented to the undersigned it has been made to appear that a banking association under the name of The Dutton Bank, located at Gainesville, Florida, and organized under the laws of the State of Florida, has complied with all the provisions required to be complied with by the banking laws of the State of Florida before an association shall be authorized to commence the business of banking.

Now, Therefore, I, A. C. Croom, Comptroller of the State of Florida, by virtue of the authority vested in me by Section 302 of the General Statutes of the State of Florida, certify that The Dutton Bank of Gainesville, in the County of Alachua and the State of Florida, is authorized to commence the business of banking under the name above given with a capital stock of seventy-five thousand dollars.

Given under my hand and seal of office this ninth day of July, A. D. one thousand nine hundred seven.
[SEAL]
A. C. CROOM,
7-11-8w Comptroller State of Florida.

### NOTICE OF MASTER'S SALE.

Under and by virtue of a certain final decree of foreclosure and sale made by the Honorable J. T. Wills, Judge of the Circuit Court of the Eighth Judicial Circuit of Florida, in and for Alachua county, in chancery sitting, on the 26th day of July, 1907, in a certain cause pending in said court, wherein Robert M. Green, Frank D. Green, Robert M. Green, Jr., and Louis G. Green, co-partners doing business as Robert M. Green & Sons, are complainants, and H. McL. Grady is defendant, the undersigned, E. G. Baxter, as Special Master in Chancery in said cause, will offer for sale and sell to the highest and best bidder for cash, at public out-cry, on Monday, the 2nd day of September, A. D. 1907, the same being the first Monday in said month, during the legal hours of sale, at Hatch & Son's store in the Town of High Springs, Alachua county, Florida, that certain personal property described in said final decree as follows, towit:

One marble slab.
One No. 1 5-foot Timbler drainer.
Four leader pipes, each 10 feet long.
One soda water apparatus, No. 389 of the style known as the Siren, manufactured by Robert M. Green & Sons. Said apparatus has fourteen syrup attachments, two L. soda and two mineral droughts.

E. G. BAXTER, Special Master.
CARTER & LAYTON, Compl'ts' Solicitors.

### BILL FOR DIVORCE.

In the Circuit Court, Eighth Judicial Circuit, Alachua County, Florida—In Chancery. Allen Nelson vs. Alphia Nelson—Bill for Divorce. Order of Publication.

It appearing by affidavit appended to the bill filed in the above stated cause that Alphia Nelson, the defendant therein named, is a resident of the State of Florida, that said defendant has been absent for more than sixty days next preceding this Order of Publication and is concealing herself so that service of a subpoena cannot be made upon her, and is over the age of twenty-one years; it is therefore ordered that said resident defendant be and she is hereby required to appear to the Bill of Complaint filed in said cause on or before Monday, the 2nd day of September, A. D. 1907, otherwise the allegations of said bill will be taken as confessed by said defendant.

It is further ordered that this order be published once a week for four consecutive weeks in The Gainesville Sun, a newspaper published in said county and State.

This July 30th, 1907.

S. H. WIENGES, Clerk Circuit Court.
By M. S. CHEVES, D. C.
A true copy of original.
[Seal] S. H. WIENGES, Clerk Circuit Court.
By M. S. CHEVES, D. C.
H. G. MASON, Solicitor for Complainant.

### BILL FOR DIVORCE.

In the Circuit Court, Eighth Judicial Circuit of Florida, in and for Alachua County—In Chancery—Ethel Gertrude Alford vs. Henry Alford—Bill for Divorce. Order Publication.

It appearing by affidavit attached to the bill filed in the above stated cause that the residence of Henry Alford, the defendant therein named, is unknown and that there is no person in the State the service of a subpoena upon whom would bind the defendant, he is over the age of twenty one years; it is therefore ordered that said non-resident defendant be and he is hereby required to appear to the Bill of Complaint filed in said cause on or before Monday, the 2nd day of September, 1907, otherwise the allegations of said bill will be taken as confessed by said defendant.

It is further ordered that this order be published once a week for eight consecutive weeks in The Gainesville Sun, a newspaper published in said county and State.

This July 5th, 1907.

S. H. WIENGES,
Clerk Circuit Court, Alachua Co., Fla.
A true copy of original.
[Seal] S. H. WIENGES, Clerk Circuit Court.
B. A. THRASHER, Solicitor for Compl't.

### NOTICE OF APPLICATION FOR TAX DEED UNDER SECTION 8 OF CHAPTER 4888, LAWS OF FLORIDA.

Notice is hereby given that Geo. W. Hawthorn, purchaser of Tax Certificate No. 1073, dated the 6th day of July, A. D. 1898, has filed said certificate in my office, and has made application for tax deed to issue in accordance with law. Said certificate embraces the following described property situated in Alachua county, Florida, towit:

All fractional Sec. 29, Tp 11, R. 22

The said land being assessed at the date of the issuance of such certificate in the name of Henning L. & I. Co.

Unless said certificate shall be redeemed according to law, tax deed will issue thereon on the 23rd day of September, A. D. 1907.

Witness my official signature and seal this the 23rd day of August, A. D. 1907.

S. H. WIENGES,
pd Clerk Circuit Court Alachua Co., Fla.

JEFF SIMONS
DEALER IN
Fresh Saltwater Fish
and OYSTERS
(In rear of Furniture Company)
GAINESVILLE, . . . FLORIDA

I am now prepared to accommodate the trade with the best the market affords in this line. Phone 126.

Sore Nipples and Chapped Hands
Are quickly cured by applying Chamberlain's Salve. Try it, it is a success. Price 25 cents.

### BUSINESS CA

DRS. ALDERMAN & PEA
DENTISTS.
Office over Dutton & Co
Phone 280, Gainesville

DR. DeVERE B. MORRIS,
....DENTIST...
Office over Marcus Endel's. Pho

DR. ROBT. C. BOWERS,
DENTIST.
Office in Miller Law Ex
Office Phone No. 255; Reside

T. B. ELLIS, JR.,
ATTORNEY-AT-LAW.
GAINESVILLE, . . .

BAKER, MATHESON & B
ATTORNEYS-AT-LA
.. SOLICITORS IN CHAN
GAINESVILLE, Alachua Co.,
Office in Haymans Bl

FERDINAND BAYER,
ATTORNEY AT LAW,
GAINESVILLE, . . .

Can sell you city propert
proved and unimproved),
trucking and farming lands.
a list of what you offer for sale.

J. A. CARLISLE,
ATTORNEY AT LA
And Solicitor in Equ
Real Estate, Conveyancing
eral Practice. All business
attended to. Office next d
office. GAINESVILLE,

Round-Trip Ra
—VIA—
Atlantic Coas
Line Railw
—TO THE—
Jamestown Exposi

$15.50—Coach Excursion folk; on sale each day and Friday; limit ten days stop-overs.

$24.70—Fifteen-day ticket. in sleeper. Stop-o lowed within limit.

$30.20—Sixty-day ticket. in sleepers. Sto allowed within limit.

$36.15—Season ticket. sleepers. Stop-ov lowed within limit of Dec. 15th.

SUMMER TOURIST RA
From JACKSONVILLE
ON SALE DAILY—LIMIT OC
Denver, Col. ........
Gainesville, Ga. ........
Chicago, Ill. ........
Detroit, Mich. ........
Niagara Falls, N. Y., ........
Put-in-Bay, O. ........
Lookout Mt., Tenn. ........
Washington, D. C. ........
For further information
man reservations call on
FRANK C. BOYLSTON, Dis
senger Agent, Atlantic C
Jacksonville, Fla.

Tetter, Salt Rheum and
Are cured by Chamberlain's Salve
[illegible]

## HE FREEZING PROCESS.

### It Is That Ice at Times Will Crack or Burst.

never bursts from freezing. As as the liquid of which it is com is frozen solid expansion ceases. cracking or bursting of ice is ght about in this way. When wa is subjected to extreme cold ice als will [illegible] form on its sur until [illegible] are covered with a coat of what appears to be wet . F[illegible] coating of ice als [illegible] freezing goes ward [illegible] thickening accord to the [illegible] of cold. The water is [illegible] into ice now to [illegible] a pressure the [illegible] below. This ure is [illegible] and out and [illegible] water under ob ation [illegible] the sides and of the [illegible] supply the re ce.

the freez[illegible] upon the [illegible] the interior [illegible] something yield[illegible] nger than the [illegible] formed over the sur[illegible] will be bent up[illegible] being the weake[illegible] of the fact [illegible] of the congealed [illegible] the sides of the [illegible] periment is being [illegible] the center of the ice [illegible] rise or bulge until it [illegible] the resistance of the water below. the vessel be tapped from below water drawn off no amount of would be sufficient to crack the ice layer on the surface.

## E "GWEED NEEBORS."

### f in Fairies Still Exists In Parts of Scotland.

still lingers a widespread be the north of Scotland that the folk," or "gweed neebors," as are called, still live in the and during the first days of con a mother must be zealous lest one of the "wee people" and rob the child of its nourish. Sometimes they succeed in car off the mother. Here is one of superstitious legends:

north country fisher had a fine One evening a beggar woman the hut and went up to the to gaze into the eyes of the From that time good health left a strange look came into its and the mother was troubled. An man begging for food passed that When he caught sight of the he cried:

t's nae a bairn. It's an image. the gweed folk has stoun his ."

upon he set to work to recall her's bairn. A peat fire was high on the hearth and a black over it at such a distance that singed and not killed. After struggling the hen escaped up A few moments elapsed. the parents were gladdened sight of a happy expression on the child's face. It throve that day forward.—Spectator.

### t Might Have Been Worse.

Twain, during one of his lec tours, was waiting at a station delayed train. The lecture com and several townsmen were him and talking their best to pass away. One man told about a unhealthy town he had read and it was a grewsome tale of and burials and that sort. "It have been worse," Twain fol in his slow and direct manner. in that same town for two and I never died once—not a time." The way he said it to daze the crowd, and not a a word in response. "Of you may think I'm lying," the continued, "and I'm sorry, for get any witnesses to testify didn't, because everybody else there is dead."

### Germany's Strict Laws.

country is the government than in Germany. If a for wishes to remain in a town for he must take his passport police and receive in exchange together with a sixpenny piece, card, which entitles him to there for six months. The is pigeonholed. If, however, to change your lodging and your landlord must give the police. This system rec itself not a little, for it pre immigration. No Ger allowed to leave the country he can show he has done the service required of him. If a the point of starting he must his departure until he gets a showing that he is a free

### Plain Living.

different is the effect of and nutritious diet up who eats to live. His ap no pampering, and yet his food, and at the same a gormand is deprived of alive to all the pleas and able for his duties.— in Health Record.

### Voting in the Senate.

Jefferson's Manual says: 1. When the yeas and nays are ordered, the names of senators shall be called alphabetically, and each senator shall without delay declare his assent or dissent to the question, unless excused by the senate, and no senator shall be permitted to vote after the division shall have been announced by the presiding officer, but may, for sufficient reasons, with unanimous consent, change or withdraw his vote. No motion to suspend this rule shall be in order, nor shall the presiding officer entertain any request to suspend it by unanimous request (section 41). 2. When a senator declines to vote on call of his name he shall be required to assign his reasons therefor, and, having assigned them, the presiding officer shall submit the question to the senate "Shall the senator, for the reasons assigned by him, be excused from voting?" which shall be decided without debate, and these proceedings shall be held after the roll call and before the result is announced, and any further proceedings in reference thereto shall be after such announcement (sections 17 and 16).

### A Fiery Speech.

William O'Brien in his "Recollections" gives this picture of Timothy Healy's first appearance in parliament: "A quarter of an hour after he took his seat as member for Wexford he started up to make his maiden speech—tiny of frame, sardonic of visage, his hands in his breeches pockets, as coolly insolent as a Parisian gamin, as entirely detestable as a small Diogenes, peering over the rims of his pincenez as from his tub, through bilious eyes over his contemptible audience—and horrified the house of commons with the following exordium: 'Mr. Speaker, if the noble marquis (Hartington) thinks he is going to bully us with his high and mighty Cavendish ways, all I can tell him is he will find himself knocked into a cocked hat in a jiffy, and we will have to put him to the necessity of wiping the blood of all the Cavendishes from his noble nose a good many times before he disposes of us.'"

## ALACHUA COUNTY....

**Alachua county is 806,400 acres in area, has 248 miles railroad, 900 miles wagon road, 56 postoffices, 123 public schools, 27 phosphate plants, 20 saw mills, $75,000 court house, four newspapers, and produces corn, cotton, rice, sugar, oats, rye, potatoes, pineapples, oranges, peaches, pears, plums, pecans, and all kinds of vegetables.**

## Gainesville, the County Seat...

**Has fourteen churches, two public schools, the University of Florida, private schools, three newspapers, United States land office, the best water, fire alarm system, electric and gas lights, two ice factories, machine shops, three wood factories, cotton gin, two moss factories, three railroads, two fertilizer manufacturing companies, one fiber manufactory, one rectifying turpentine plant, four banks, and well stocked stores embracing everything in the commercial line.**

**Keeping constantly at it is the key to successful advertising.**

**You cannot spurt much and win. A business career that goes by fits and starts will not pay so well in the long run as a business that follows a course mapped out for it and keeps increasing its advertising as the business demands it until the maximum is reached. There is a maximum for a small business beyond which it is not economy or policy to go.—Brookline Chronicle.**

**Our columns furnish the key to successful advertising in this community.**

COMMERCIAL
PRINTING

When a man wants Printing done, he wants it done RIGHT. That's the kind We do.

We Print
ANYTHING--
EVERYTHING
in the way of Commercial Job Printing.

Write for Samples and Prices--as Good as the Best, as Cheap as the Cheapest.

Address
THE SUN
Gainesville, Fla.

# NEWS OF CITY AND COUNTY CONDENSED

## Matters of General Interest Gathered by Our Reporters.

### PERSONAL AND SOCIAL ITEMS

**What Has Happened and What is Going to Happen Told in Short Paragraphs So That "He Who Runs May Read" It in The Sun.**

Clean rags wanted at this office.

Ladies' calling cards in latest styles at Sun office.

A few young chickens for today's trade. Saunders & Earle.

David Pinholster of Brooker was trading in the city yesterday.

Miss Hartman of Paradise was shopping in the city yesterday.

For the best printed stationery at lowest prices call at The Sun office.

T. J. Swearingen, the naval stores operator of Kanapaha, spent yesterday in this city.

We have [illegible] to suit all classes and kinds of work. Give us a call. Crawford & Davis.

[illegible] Henry S. Chubb has gone to [illegible] on a visit to his family. He expects to return Monday.

Don't let your grocer give you any [illegible] but demand Blue Ribbon [illegible]. You know it's the best.

[illegible] of Orange Heights was among the prominent East End people [illegible] yesterday in this city.

[illegible] our stationery and prices [illegible] at the "New Kind of a Store." Gainesville 5 and 10-Cent Store.

[illegible] your stationery printed at The Sun office. First-class work promptly [illegible] at reasonable prices is our motto.

We have just received the finest variety of yellow sweet potatoes ever brought to Gainesville. Saunders & Earle.

[illegible] weekly shipment of candy just received. We are offering the best candy at 10, 15, 20 and 25c per pound. Gainesville 5 and 10-Cent Store.

Found—Crescent gold pin, with pearl setting. Owner may have same by calling at Sun office, identifying property and paying for this advertisement.

[illegible] Cosro and family have removed from their former home to [illegible] on North Garden street, where they will be pleasantly located in a day or two.

The exterior of the Brown House, corner East Main and East [illegible] streets, is being considerably improved in appearance by a liberal application of paint.

The [illegible] and Jacksonville railroad [illegible] rates to White Springs and return as follows: Tickets good going Saturday and returning Tuesday, [illegible]. Tickets going and returning Sunday, [illegible].

Mrs. J. R. Howell and son have returned from Orlando and Tampa, where they have been visiting friends for the past few weeks. In Orlando they were guests of Mr. and Mrs. Capt. J. Holly.

Merchants are requested to have copy for display advertisements intended for tomorrow's paper in the office not later than 2 o'clock this afternoon. Copy for local advertising will be received as late as 9 p. m.

Surveyors J. W. Patton of this city and J. R. Moorehead of Ocala spent Tuesday in the vicinity of Tioga, where they had been engaged to establish some property lines. Mr. Moorehead left on the afternoon train yesterday for his home in Ocala.

El Dorado
CAFE

Up-Stairs Over Brooks' Grocery.

Have You Given It a Thought?—

That for two solid years I have stuck to my place, with NOT ONE DAY'S VACATION?

WHY?

Simply that I might give my Personal Attention to what you eat, and not leave it to others. The difference may not show when the food is cooked, but it's THERE all the same. You know it's FIRST-CLASS and that helps some.
Motto: "Nothing but the Best."
Short Orders a Specialty.

A fresh kit of nice, fat mackerel just opened. Saunders & Earle.

B. M. Tench has returned from a business trip to Jacksonville.

T. B. Ellis, Jr., has returned from a professional visit to High Springs.

Miss Julia Bunch has returned from a pleasant visit to relatives at Fort White.

Mrs. Dr. Green and two sons of Tampa are in the city, guests of Mrs. M. B. Saunders.

Fay-Sholes typewriter ribbons, the best on the market, for sale at The Sun office, 75 cents.

Wanted—Colored boarders and lodgers. Kittie McCray, 1100 W. Liberty street, Gainesville.

Miss Lena Hunter and brother, Chas. Hunter, have returned from a pleasant visit to friends in Lakeland.

Large furnished room for rent, pleasant location, within short distance of square. Address Box 236, City.

For Sale—Oliver typewriter, eighteen-inch carriage, good as new. Apply C. F. Goodman Company, new Graham building.

D. L. Williams of Rocky Point was trading in the city yesterday. Mr. Williams is one of the successful farmers of that section.

J. Dudley Williams has returned from an outing at Cedar Key. He reports fishing fine, and says he never had a more enjoyable time in his life.

Randolph Marshall has returned from a pleasant visit to points in North Carolina, and the Jamestown Exposition, where he has spent the last three weeks pleasantly.

When hungry, you eat; when thirsty, you drink; when looking for bargains in laces, embroidery and ribbons, visit the "New Kind of a Store." Gainesville 5 and 10-Cent Store.

This is one time when yielding to temptation is a blessing in disguise, for you cannot realize the many surprises you will get at the "New Kind of a Store." Gainesville 5 and 10-Cent Store.

Prof. P. H. Rolfs, director of the Experiment Station of the University of the State of Florida, left yesterday for Jacksonville, where he was summoned on a business trip. He expects to return tonight.

Perry G. Ramsey of Wacahoota, one of the leading citizens of that section, was transacting business in this city yesterday. Mr. Ramsey was for several years a member of the Board of County Commissioners from his district.

Paul Smith, who has been indisposed for the past few weeks with typhoid fever, has been discharged by the attending physician, and is now pronounced out of danger. Friends of the young man will be glad to learn of his recovery.

J. W. Withers, traveling representative of the Stringfellow & Doty Company, wholesale grocers, Jacksonville, who makes his headquarters in this city, arrived Thursday from the South, and will remain here until Monday. Mr. Withers is quite popular among the trade and is making a fine success.

M. D. Clowers of Trenton was in the city yesterday. Mr. Clowers, who is one of the jolliest fellows in the world, is a member of Gainesville Lodge No. 990, B. P. O. E., and never misses an opportunity to attend a meeting of the order. He is engaged in cross-tie contracting at Trenton.

Captain J. M. Dell yesterday received another fine dog, this being Blarney's Pat, a pedigreed Irish setter from the Pennsylvania kennels, Eaton, Pa. The canine was purchased for Captain Dell by Dr. M. L. Barnett of Phillipsburg, N. J., and is one of the prettiest dogs yet seen in this section.

Wade W., Jr., and Fred Hampton expect to make their departure today. They will visit Daytona Beach for a few days, going from there direct to the Jamestown Exposition, after which they will enter the famous Washington-Lee University in Lexington, Va. These young men are quite popular here, and will be missed by their friends.

Prof. J. H. Coffee of Waldo was in the city yesterday. Prof. Coffee, who was for several years one of Alachua county's popular and efficient school teachers, is now attending a medical college in Atlanta, Ga., and will graduate next year. He is an ambitious and energetic young man, and his friends all wish him the best of success in his chosen profession.

We buy more—
We sell more—
The price is no more—
We tell you no more.
Come and be convinced evermore.
Crawford & Davis "forever more."

J. A. J. Strickland of Hague was trading in the city yesterday.

Mrs. John Dyal of Hampton is in the city on a visit to her daughter, Mrs. H. P. Holstein.

John W. Lyle of Ocala, after a visit of two or three days to C. J. Mixson, has returned to his home.

Mr. and Mrs. T. J. White of Hague and John R. Malphurs of LaCrosse were among those who spent yesterday in this city.

Fancy stock of prunes, evaporated apples, peaches, apricots, fresh pineapples and guavas just received. Saunders & Earle.

Mrs. Sledd and children have returned from Atlanta, where they have been on a pleasant visit to the former's parents, Bishop and Mrs. Candler.

L. Dyal of Fernandina, after a brief visit to relatives in this city, has returned to his home. Mr. Dyal is one of the clever traveling representatives of the Ludden & Bates Southern Music House.

W. E. Duncan, one of the efficient employes of the Seaboard Air Line, is on his annual vacation, which he is spending in Jacksonville and Tampa. Mrs. Duncan and children are also visiting relatives at Lloyd.

Mr. and Mrs. E. Baird and Mrs. Baird's sister, Miss Ida Bond, returned yesterday from an extended visit, including the Jamestown Exposition, Washington and Baltimore. They report a delightful trip, but are glad to get home again.

NEW YORK RACKET

Cheapest Store on Earth.

SCHOOL
SUPPLIES

School
Supplies!

Our first shipment is in, consisting of SLATES, TABLETS, LEGAL CAP PAPER, INKS, PENCIL BOXES, ERASERS and everything needed in the School Room. We are going to be headquarters, as usual, and give the very best value for the least money.

Don't forget the place when you are ready to make your purchases in this line.

Mosquitoes

will give you disease, so you better not be too stingy, but come around and buy a Net we have them from $1 up.

PHIFER BROS.,
Phifer's Corner, Gainesville, Fla.

8802

REPORT OF THE CONDITION OF

## The Gainesville National Ba

At Gainesville, in the State of Florida,
At the Close of Business Thursday, August 22, 19

| RESOURCES | |
|---|---|
| Loans and Discounts | $ 40,477 |
| U. S. Bonds to secure circulation | 25,000 |
| Premium on same | 1,400 |
| Banking house, furniture and fixtures | 24,2 |
| Stationery on hand | 680 |
| Cash in vault and due from banks | 43,42 |
| Total | $135,227 |

| LIABILITIES | |
|---|---|
| Capital stock paid in | $ 60,800 |
| Undivided profits, less current expenses and taxes paid | 1,081 |
| Deposits | 73,345 |
| Total | $135,227 |

STATE OF FLORIDA,
COUNTY OF ALACHUA. } SS.

I, C. A. Faircloth, Cashier of the above-named Bank, do solemnly swear that the statement is true to the best of my knowledge and belief. C. A. FAIRCLOTH, Ca

Subscribed and sworn to before me this 27th day of August, 1907.
EVANS HAILE, Notary Pu

Correct—Attest:
WM. R. STECKERT,
T. W. SHANDS,
M. H. DePASS, } DIRECTORS.

ONE MONTH OLD TODAY.

THE ARNOLD HOUS

301 EAST MAIN STREET, N.

ROOMS AND BOARD. · TABLE BOARD A SPEC

The Thirty-Fourth Year of
Miss Tebeau's Boarding and Day Sc
Opens September 16, 1907, at 8:30 a. m.
NO. 300 WEST MAIN STREET S. :—: GAINESVILLE, FL

R. B. McRoy and J. W. Craber of Campville, two valued employes of the Maultsby brick works, were in the city yesterday.

N. W. Graves of Jacksonville is in the city. Mr. Graves is representing the Baker & Holmes Company, wholesale grocers.

Alexander Little of Jacksonville, member of the firm of Little Bros., manufacturers of fertilizers, spent yesterday in this city on business.

Dr. Gunter of Bronson was in the city yesterday. He was en route to his home from the Jamestown Exposition, and reports a grand time.

Prof. J. C. Witherspoon, teacher of vocal and instrumental music, will leave for Citra today, where he has engagements for some time to come. His services are always in demand.

Mr. and Mrs. E. L. Lyle left yesterday for Johnson City, Tenn., where they will in future reside. Mr. Lyle has accepted a position on a steam shovel with a railroad at that place.

E. B. Brown and Lee Graham have returned from an extended visit to the Jamestown Exposition, Hagerstown, Md., Mountain Park, Md., and other points, where they have spent a most delightful time. They were absent about a month.

Rev. B. F. King, a Baptist divine of Grandin, Putnam county, will fill the pulpit at the First Baptist church Sunday morning and night. Mr. King is a preacher of great strength, and it is hoped he will be greeted by good congregations at both services.

CONTINENTAL
RESTAURA

Ground Floor—Next to Postoffi
Conveniently Located — Yet P
Two Large Electric Fans Insuring Comfort.

FIRST-CLASS "CHEF."

Menu consisting of from seven to
dishes, changed three times a

—35c—

As good as any 50 cent meal in
City.

25c Luncheons Served.

Place for Ladies, Gentlemen
Children.

Quick Lunches a Specialty.

STOVE WOO

We can supply you in
quantity from one
strand up

For prices apply to A. R. KRAU

GAINESVILLE TIE COMP
Phone No. 4.

Commercial Department

We solicit the accounts of Corporations, Firms and Individuals, and offer them the service of our up-to-date and well-regulated Bank.

All business entrusted to this Bank will receive the most careful and accurate attention.

FIRST NATIONAL BANK

JAS. M. GRAHAM, Pres.
H. E. TAYLOR, Cashier.
GEO. W. HYDE, Vice-Pres.
LEE GRAHAM, Ass't Cashier.

United States, State, County and City Depository

THE OLDEST BANK IN THE COUNTY

Savings Department

FOUR PER CENT
TEREST allowed in Sa
Department and on Time C
tificates.

INTEREST paid on
first days of January and J

Accounts may be op
with ONE DOLLAR
more.